

ASCIA First Aid Plan for Anaphylaxis 2023 – What's New?

ASCIA has developed new 2023 versions of the orange **ASCIA First Aid Plans for Anaphylaxis**, which are available from June 2023 onwards. The updates have been made to improve ease of use and are consistent with the changes made to the red ASCIA Action Plans for Anaphylaxis. This is the first major formatting change in 20 years, since ASCIA Action Plans for Anaphylaxis were first introduced in 2003.



Anaphylaxis is the most severe type of allergic reaction and should always be treated as a medical emergency. Anaphylaxis requires immediate treatment with adrenaline (epinephrine), which is injected into the outer mid-thigh muscle. If treatment with adrenaline is delayed, this can result in fatal anaphylaxis.

New introductory statement about anaphylaxis in top section

How to give adrenaline (epinephrine) injectors

EpiPen®

EpiPen® doses are:
EpiPen® Jr (150 mcg) for children 7.5-20kg
EpiPen® (300 mcg) for children over 20kg and adults

MILD TO MODERATE ALLERGIC REACTIONS

SIGNS

- Swelling of lips, face, eyes
- Hives or welts
- Tingling mouth
- Abdominal pain, vomiting - **these are signs of anaphylaxis for insect allergy**

ACTIONS

- Stay with person, call for help
- Locate adrenaline injector
- Phone family/emergency contact
- Insect allergy - flick out sting if visible
- Tick allergy - seek medical help or freeze tick and let it drop off

Mild to moderate allergic reactions may not always occur before anaphylaxis

Signs and actions for mild to moderate allergic reactions are in two easy to follow lists

SIGNS OF ANAPHYLAXIS (SEVERE ALLERGIC REACTIONS)

Watch for **ANY ONE** of the following signs:

- Difficult or noisy breathing
- Swelling of tongue
- Swelling or tightness in throat
- Wheeze or persistent cough
- Difficulty talking or hoarse voice
- Persistent dizziness or collapse
- Pale and floppy (young children)

Signs and actions for anaphylaxis are unchanged

ACTIONS FOR ANAPHYLAXIS

1 LAY PERSON FLAT - do NOT allow them to stand or walk

- If unconscious or pregnant, place in recovery position - on left side if pregnant
- If breathing is difficult allow them to sit with legs outstretched
- Hold young children flat, not upright

2 GIVE ADRENALINE INJECTOR

3 Phone ambulance - 000 (AU) or 111 (NZ)

4 Phone family/emergency contact

5 Further adrenaline may be given if no response after 5 minutes

6 Transfer person to hospital for at least 4 hours of observation

IF IN DOUBT GIVE ADRENALINE INJECTOR

Commence CPR at any time if person is unresponsive and not breathing normally

ALWAYS give adrenaline injector FIRST if someone has SEVERE AND SUDDEN BREATHING DIFFICULTY (including wheeze, persistent cough or hoarse voice), even if there are no skin symptoms. **THEN SEEK MEDICAL HELP.**

If adrenaline is accidentally injected, phone your local poisons information centre. Continue to follow this action plan for the person with the allergic reaction.

© ASCIA 2023 This document has been developed for use as a poster, or to be stored with general use adrenaline injectors.

Instructions for adrenaline injectors are colour coded and two brands are included in the general version of the plan

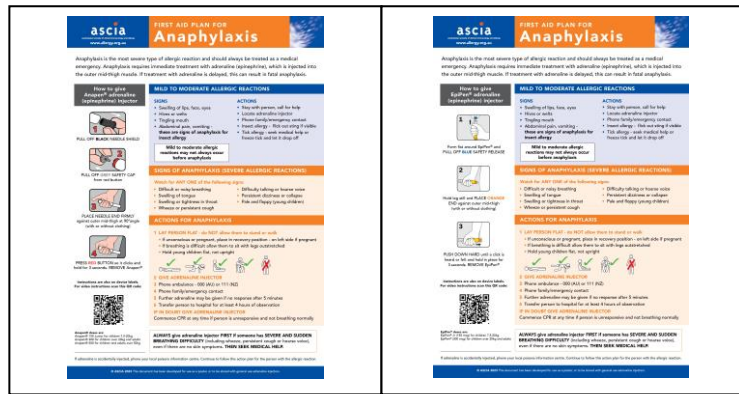

Device specific plans for Anapen® and EpiPen® include the changes listed above and a QR code that links to short animated videos with adrenaline injector instructions